

TENTATIVE SUBDIVISION PLAT  
 FOR  
**RIVERS EDGE PHASE 3**  
 EXISTING CONDITIONS  
 NE 1/4 SECTION 36, TOWNSHIP 13 SOUTH, RANGE 3 WEST AND  
 NW 1/4 SECTION 31, TOWNSHIP 13 SOUTH, RANGE 2 WEST, W.M.  
 BROWNSVILLE, LINN COUNTY, OREGON  
 DATE OF SURVEY: \_\_\_\_\_  
 SHEET 2

SCALE 1" = 30'

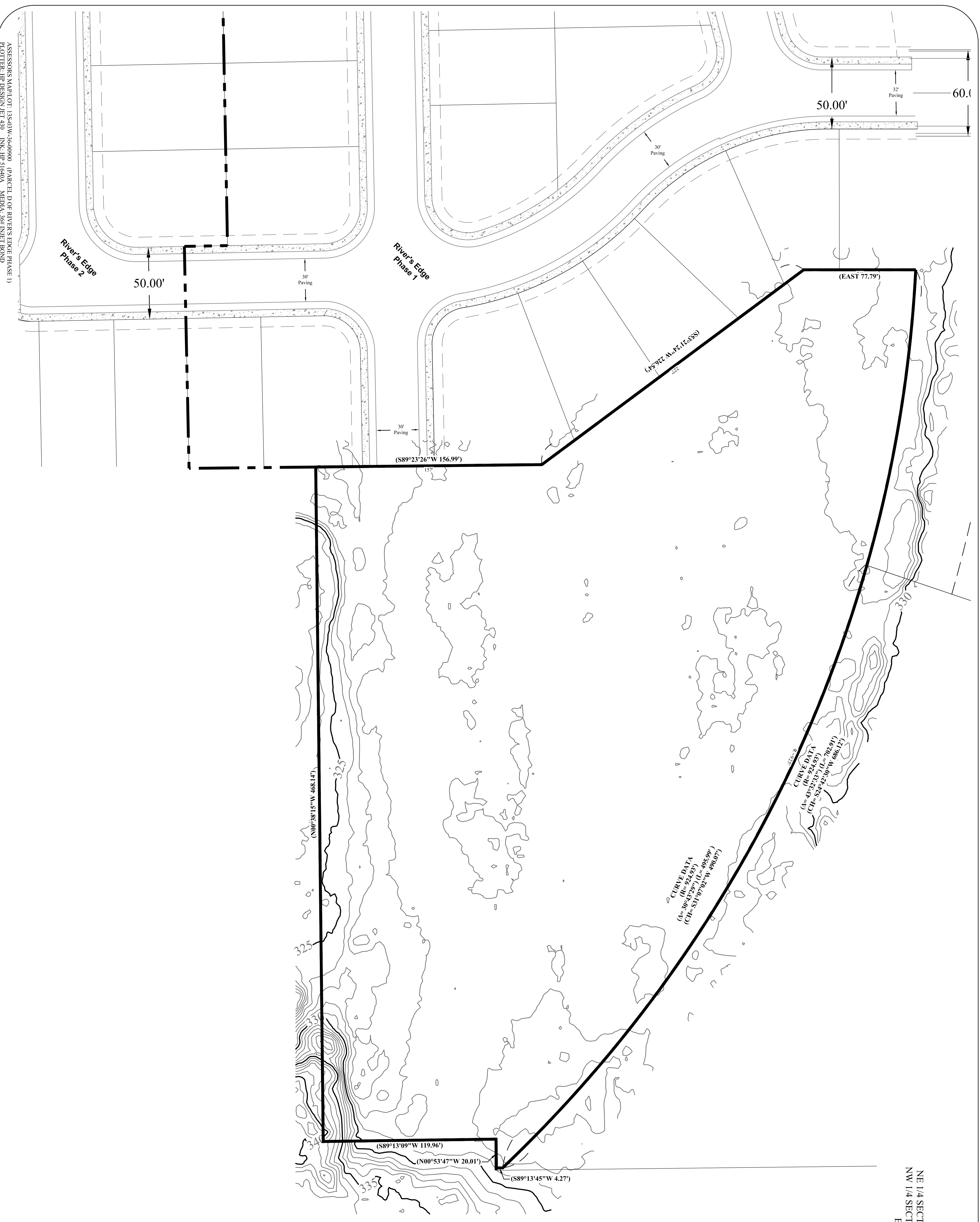

ASSESSORS MAP LOT: 13-03W-36-0900 (PARCEL ID OF RIVERS EDGE PHASE 1)  
 PLOTTED: HP DESIGN JET 450 LNK HP 5 (6/06) MEDIA: 300 (HEI) B000



**METRO PLANNING, INC**  
 846 A STREET  
 SPRINGFIELD, OR 97477  
 541-502-2850  
 JOB NO. 1744